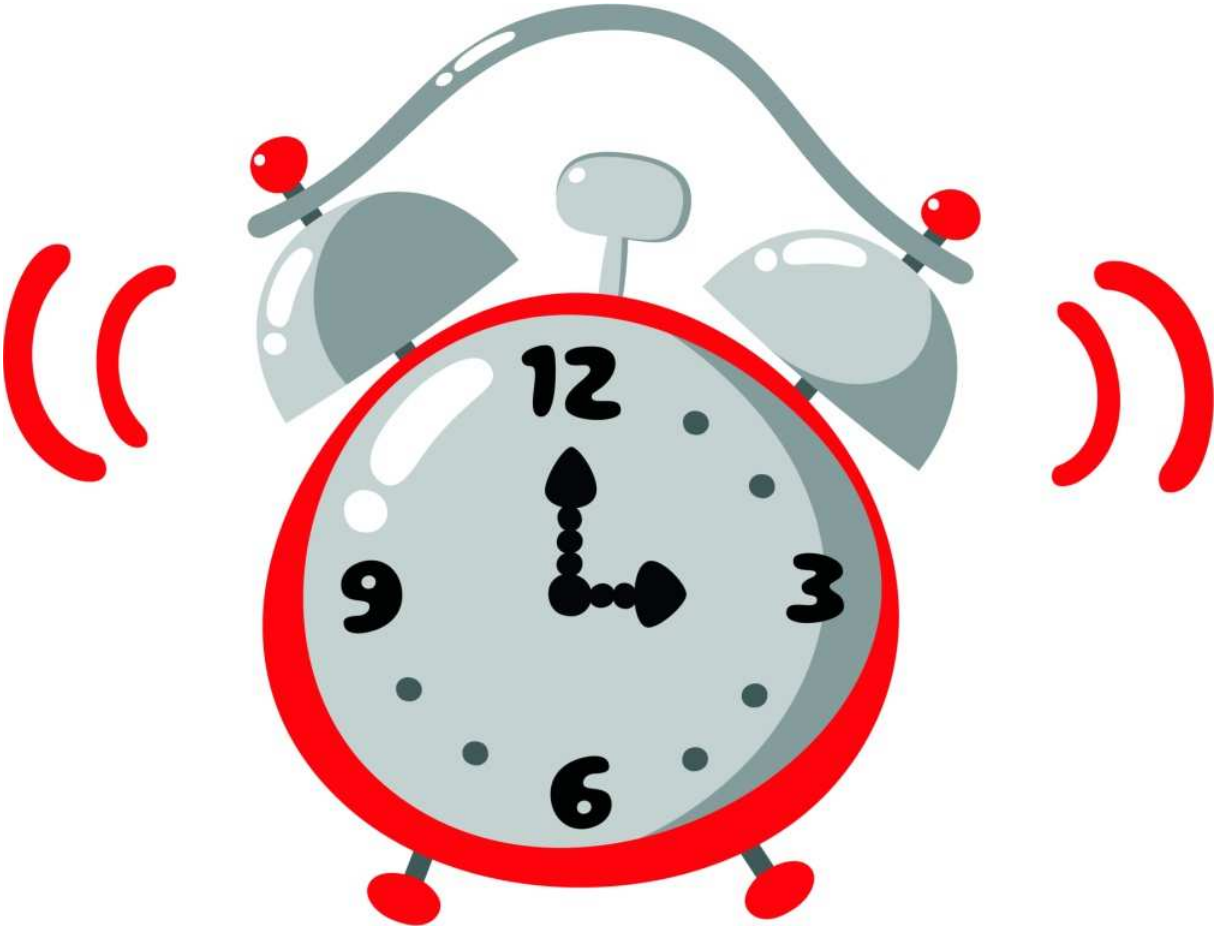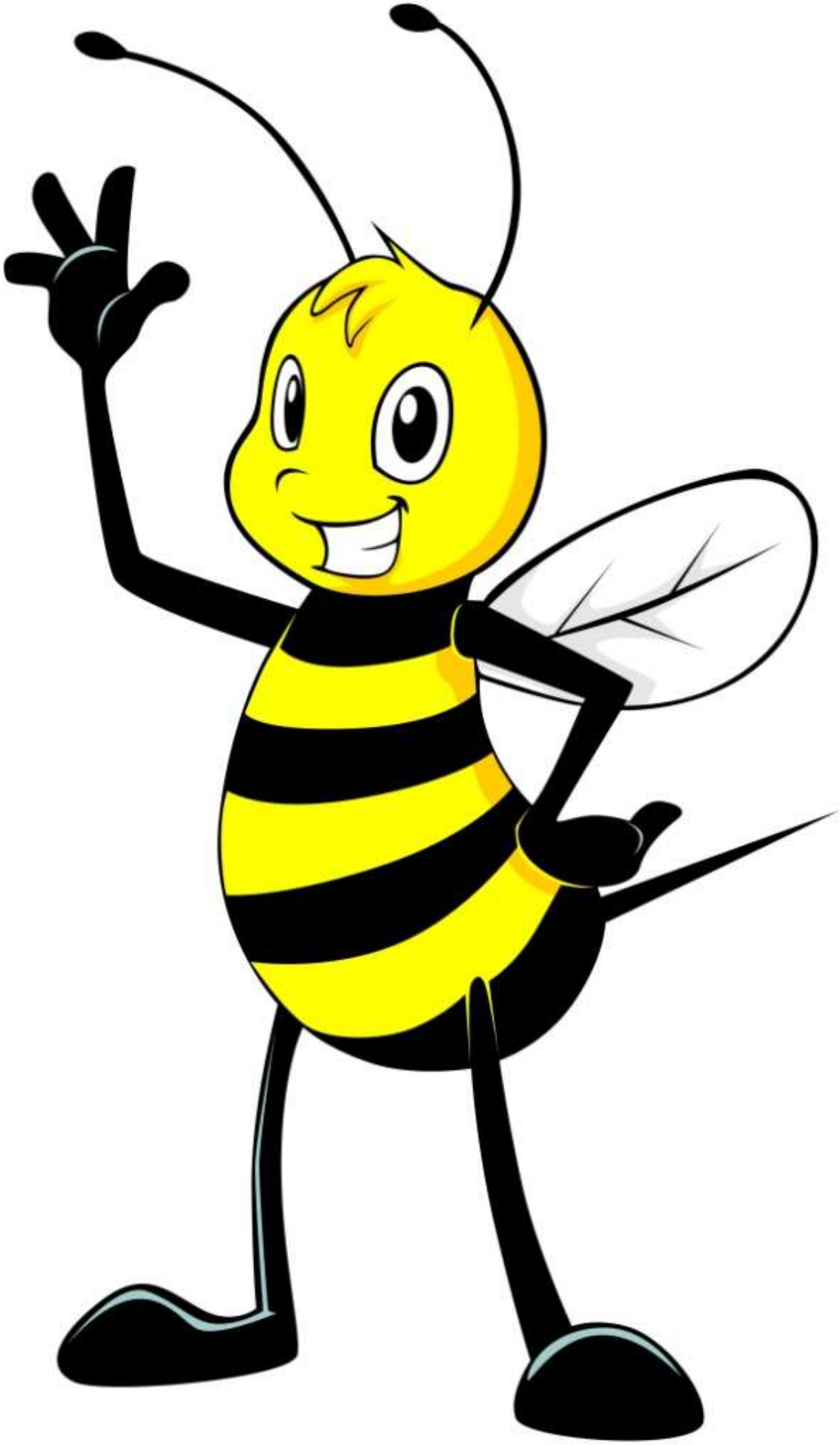
12
3
6
9